

AMERICAN PAINT HORSE ASSOCIATION

CERTIFICATE of REGISTRATION

Registered Name
PEBBLES RED DONA

Registration Number
965,548

Type of Registration
SOLID PAINT-BRED

Color
RED DUN

Pattern Type
SOLID

Sex
MARE

Foaling Date
APRIL 27, 2009

State/Province Foaled
HOLLAND

Breeder (Owner of Dam at Time of Breeding)
COPINGA, L
NIETAP NETHERLANDS

ID# - 8695710

Original Owner
COPINGA, L
NIETAP NETHERLANDS

ID# - 8695710

Current Owner
COPINGA, L
NIETAP NETHERLANDS

ID# - 8695710

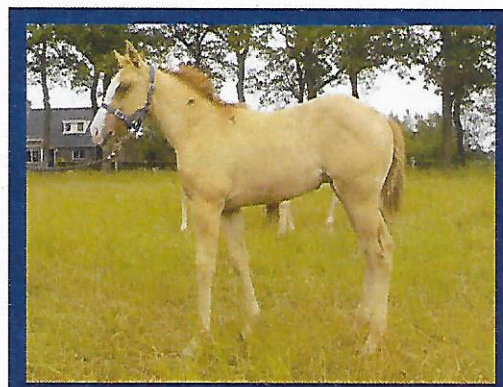

Sire RED PEBBLES
185,986
RED DUN/OVERO

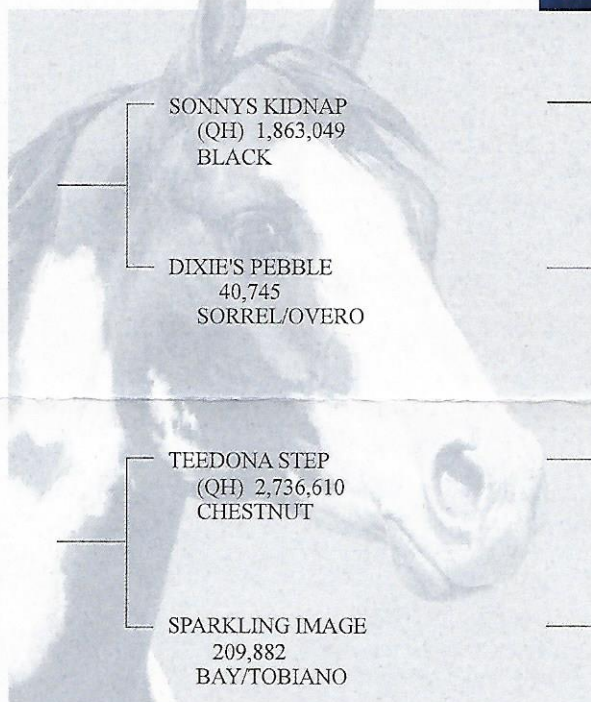

SONNYS KIDNAP
(QH) 1,863,049
BLACK

DIXIE'S PEBBLE
40,745
SORREL/OVERO

SONNY DEE BAR
(QH) 363,938
SORREL

KIDNAP AMBER
(QH) 1,238,544
BLACK

PEBBLES II
13,894
DUN/OVERO

GRADE MARE
UNREGISTERED

Dam STEPPIN IMAGE
498,304
SORREL/SOLID

TEEDONA STEP
(QH) 2,736,610
CHESTNUT

SPARKLING IMAGE
209,882
BAY/TOBIANO

SOLANOS PEPPI SAN
(QH) 1,743,635
SORREL

LADY KATO STEP
(QH) 1,762,418
SORREL

INDIANS IMAGE
72,316
BAY/TOBIANO

SPARKLING SUSIE
(QH) 2,539,377
SORREL

Date Registered
AUGUST 11, 2009

Lyn Amuthurite
Executive Director

This certifies that the above-named horse is recorded in the American Paint Horse Association registry. This certificate is based upon the written evidence and signature provided by the applicant, and is issued with the right to correct and/or revoke.

TRANSFER RECORD

The last name entered here under is the last recorded owner of this animal, as shown by the records of the American Paint Horse Association. TO TRANSFER THE ANIMAL DESCRIBED ABOVE, complete the transfer on the reverse side. Send this certificate and the transfer fee to the American Paint Horse Association, P.O. Box 961023, Fort Worth, Texas 76161-0023. The transfer entry will then be made and a certificate mailed as directed. Please contact Customer Service at (817) 222-6423 for additional information.

For office use only — do not alter information on front of certificate

Date of Purchase	Name and Address of Owner as Shown by Transfer Record	ID# -	Attest of Record by Secretary
APRIL 27, 2011	GEERTSEMA-BOTTER, A J NIETAP THE NETHERLANDS	ID# - 8935873	<i>[Signature]</i>
NOVEMBER 14, 2015	COPINGA, L NIETAP NETHERLANDS	ID# - 8695710	<i>[Signature]</i>

WARNING—Do not accept this document unless you can see a watermark and visible fibers from both sides.